

June 5, 2018

Dear Resident/CP Holder:

RE: NOTICE OF CONSTRUCTION – SHORELINE EROSION PROTECTION

Sheet Pile Wall, Rip Rap Protection and Spot Repair on SA SU Road between Church and Jimmy Road, Tsawout First Nation, Our File:CPMS 6849

Beginning June 6, 2018, Tsawout First Nation will be commencing work on the Shoreline Erosion Protection project along SA SU Road between Church and Jimmy Road. Crews employed by Donn Mann Excavating and Tsawout First Nation Public Works Department will be onsite working from 7:00 am until 5:00 pm daily Monday to Friday until September 30, 2018.

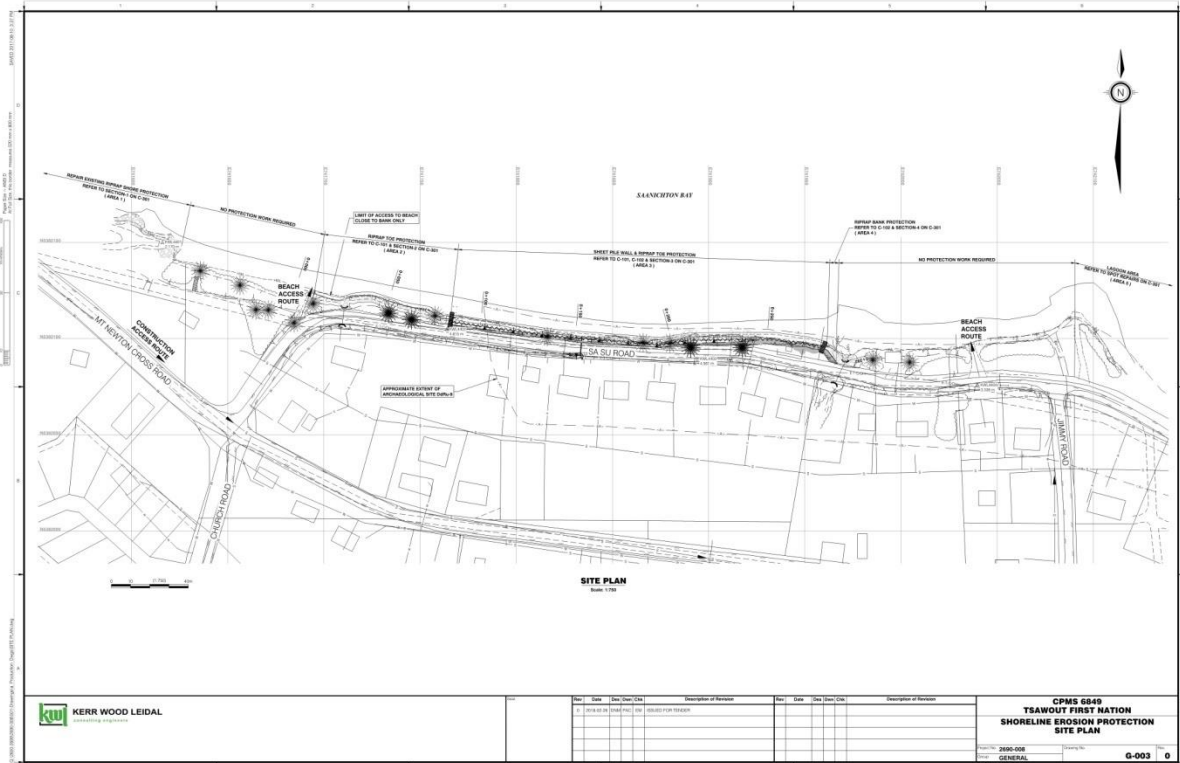

PROJECT RELATED INFORMATION AND RECOMMENDATIONS

- **Traffic Delays** - In order to safely and efficiently complete this improvement, there will be some lane restrictions. The project may cause traffic delays. We will make every effort to minimize any potential inconvenience and provide you with advance notice when disruptions must occur. Police and emergency vehicle access will be maintained at all times.
- **Truck Traffic** - At times you will notice increased truck traffic in the construction area. Please be aware and use extra caution while driving
- **Vibration** - You may experience some vibration due to the work being done. As a precaution, we recommend that you remove or secure objects on shelves and walls.

This project is part of the Tsawout First Nation Shoreline Erosion Protection project that will be commencing in June 2018 and is expected to be completed by fall 2018. Please see upcoming newsletters and notices for further updates.

Thank you for your patience and cooperation

Sincerely,

Rob Mortin
Tsawout First Nation